

LEGEND

- PERMANENT SURVEY MARK
- TEMPORARY BENCH MARK
- EXISTING SURFACE CONTOUR - MAJOR
- EXISTING SURFACE CONTOUR - MINOR
- FALL OF ALLOTMENT
- CENTRELINE OF ROAD
- KERB AND CHANNEL (AS SHOWN)
- STAGE BOUNDARY
- PROPOSED BATTER
- DIRECTIONAL HAZARD
- TACTILE GROUND SURFACE INDICATORS
- LIMIT OF WORKS
- PROPOSED TRAFFIC SIGN
- PROPOSED STREET SIGN
- LINEMARKING AND RRPMS
- PROPOSED STORMWATER DRAIN, PIT, DIAMETER AND PROPERTY INLET
- EXISTING STORMWATER DRAIN, PIT, DIAMETER AND PROPERTY INLET
- PROPOSED AGRICULTURAL DRAIN
- PIT NUMBER
- PROPOSED SWALE DRAIN
- OFFSET FROM BUILDING LINE
- PROPOSED SEWER, MAINT. STRUCTURES
- EXISTING SEWER, MAINT. STRUCTURES
- PROPOSED RISING MAIN
- EXISTING RISING MAIN
- EXISTING WATER
- EXISTING GAS
- PROPOSED HIGH VOLTAGE ELECTRICITY
- PROPOSED ELECTRICITY
- EXISTING ELECTRICITY
- EXISTING TELECOMMUNICATION
- PROPOSED DRINKING WATER
- EXISTING DRINKING WATER
- PROPOSED NON-DRINKING WATER
- EXISTING NON-DRINKING WATER
- EXISTING WATER AND GAS CONDUIT
- VEHICLE CROSSING AND FOOTPATH

SERVICES TABLE

STREET NAME	ROAD RESERVE	BACK OF KERB OFFSET	SEWER MAIN	GAS MAIN	DRINKING WATER	NON DRINKING WATER	TELECOM	ELECTRICAL	ELECTRICAL POLES
TORONTO WAY	16.00	4.35 N, 4.05 S	-	2.10 N	3.05 N	2.55 N	1.85 S	2.30 - 2.90 S	1.00 FROM BOK
MOHAWK STREET	16.00	4.20 N, 4.20 S	1.00 N, 1.00 S	2.10 N	3.05 N	2.55 N	1.85 S	2.30 - 2.90 S	1.00 FROM BOK
SAANICH DRIVE	16.00	4.20 W, 4.20 E	1.00 W	2.10 E	3.05 E	2.55 E	1.85 W	2.30 - 2.90 W	1.00 FROM BOK
MADELEINE WAY	16.00	4.20 W, 4.20 E	Ex 150 - 0.80 E	1.80 W	2.80 W	2.30 W	1.85 E	2.30 - 2.90 E	1.00 FROM BOK
LAVAL STREET	16.00	4.20 N, 4.20 S	1.00 N, 1.00 S	2.10 N	3.05 N	2.55 N	1.85 S	2.30 - 2.90 S	1.00 FROM BOK
TASKER STREET	20.00	8.25 N, 4.15 S	Ex 150 - 0.75 S	2.16 N	3.11 N	2.61 N	1.72 S	2.24 - 2.84 S	1.00 FROM BOK

SERVICES AND TREE PLANTING NOTES:
 1. ELECTRICAL POLE OFFSET IS FROM BACK OF KERB TO TYPICAL CENTRE OF POLE. MIN 800mm CLEARANCE BETWEEN FACE OF POLE AND BACK OF KERB.
 2. LOCATE TREES ALONG NATURE STRIP CENTRE LINE PROVIDING MIN 1000mm SETBACK FROM BACK OF KERB.

WARNING
 EXTERNAL APPROVAL
 THIS DRAWING IS SUBJECT TO THE APPROVAL OF
WYNDHAM CITY COUNCIL
 AND IS A PRELIMINARY ISSUE
 COUNCIL REFERENCE
 ###

Rev.	Date	Description	Des.	Verif.	Appd.
1	16/07/2021	EXTERNAL ISSUE	B.Z.	N.G.	

SCALE 1:500 @A1

wes gault
 www@gault.net.au
 0408 692 443

gault
 projects through partnerships

© Cardno Limited All Rights Reserved.
 This document is produced by Cardno Limited solely for the benefit of and use by the client in accordance with the terms of the retainer. Cardno Limited does not and shall not assume any responsibility or liability whatsoever to any third party arising out of any use or reliance by third party on the content of this document.

Cardno Victoria Pty Ltd | ABN 47 106 610 913
 Level 4, 501 Swanston Street
 Melbourne VIC 3000
 Tel: 03 8415 7777 Fax: 03 8415 7788
 Web: www.cardno.com.au

Drawn	N.A.	Date	16/07/2021
Checked	B.Z.	Date	16/07/2021
Designed	B.Z.	Date	16/07/2021
Verified	N.G.	Date	16/07/2021
Approved		Date	

Client **PARKLANE GARDENS DEVELOPMENT PTY LTD**
 Project **PARKLANE GARDENS**
 504-530 BALLAN ROAD, WYNDHAM VALE
 WYNDHAM CITY COUNCIL
 Title **FUNCTIONAL LAYOUT - STAGES 4 & 5**
 DETAIL PLAN

Status	FOR EXTERNAL ISSUE		
NOT TO BE USED FOR CONSTRUCTION PURPOSES			
Datum	Melway Ref	Scale	Size
A.H.D.	233 J12	1:500	A1
Drawing Number	V210357-CI-0050		Revision
			1

LEGEND	
	KERB AND CHANNEL (AS SHOWN)
	LINEMARKING AND RRPMs
	CAR PARKING FOR EACH LOT

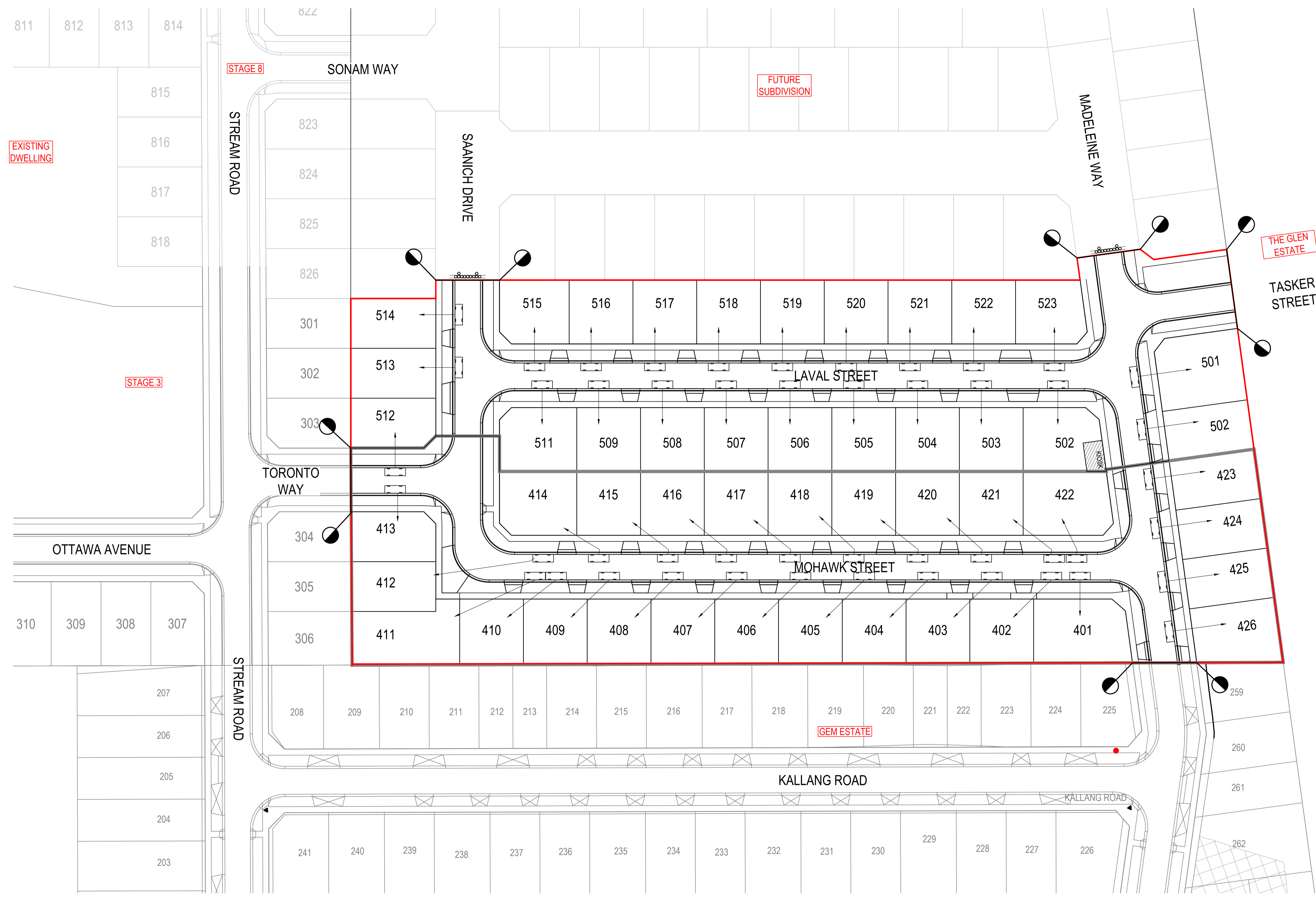

WARNING
EXTERNAL APPROVAL
THIS DRAWING IS SUBJECT TO THE APPROVAL OF
WYNDHAM CITY COUNCIL
AND IS A PRELIMINARY ISSUE
COUNCIL REFERENCE
###

Rev.	Date	Description	Des.	Verif.	Appd.
1	16/07/2021	EXTERNAL ISSUE	B.Z.	N.G.	

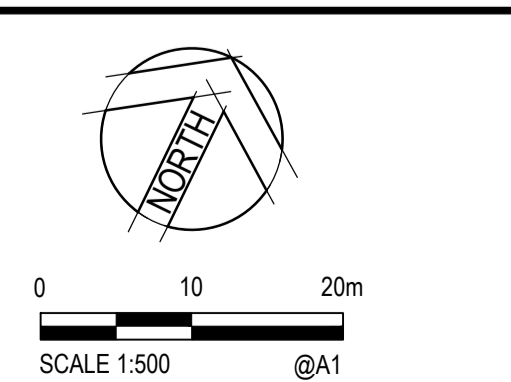

wes gault
www@gault.net.au
0408 692 443

projects through partnerships

© Cardno Limited All Rights Reserved.
This document is produced by Cardno Limited solely for the benefit of and use by the client in accordance with the terms of the retainer. Cardno Limited does not and shall not assume any responsibility or liability whatsoever to any third party arising out of any use or reliance by third party on the content of this document.

Cardno
Shaping the Future

Cardno Victoria Pty Ltd | ABN 47 106 610 913
Level 4, 501 Swanston Street
Melbourne VIC 3000
Tel: 03 8415 7777 Fax: 03 8415 7788
Web: www.cardno.com.au

Drawn	N.A.	Date	16/07/2021
Checked	B.Z.	Date	16/07/2021
Designed	B.Z.	Date	16/07/2021
Verified	N.G.	Date	16/07/2021
Approved		Date	

Client **PARKLANE GARDENS DEVELOPMENT PTY LTD**

Project **PARKLANE GARDENS**
504-530 BALLAN ROAD, WYNDHAM VALE
WYNDHAM CITY COUNCIL

Title **FUNCTIONAL LAYOUT - STAGES 4 & 5**
CAR PARKING PLAN

Status	FOR EXTERNAL ISSUE			
	NOT TO BE USED FOR CONSTRUCTION PURPOSES			
Datum	Melway Ref	Scale	Size	
A.H.D.	233 J12	1:500	A1	
Drawing Number	V210357-CI-0060			Revision
				1

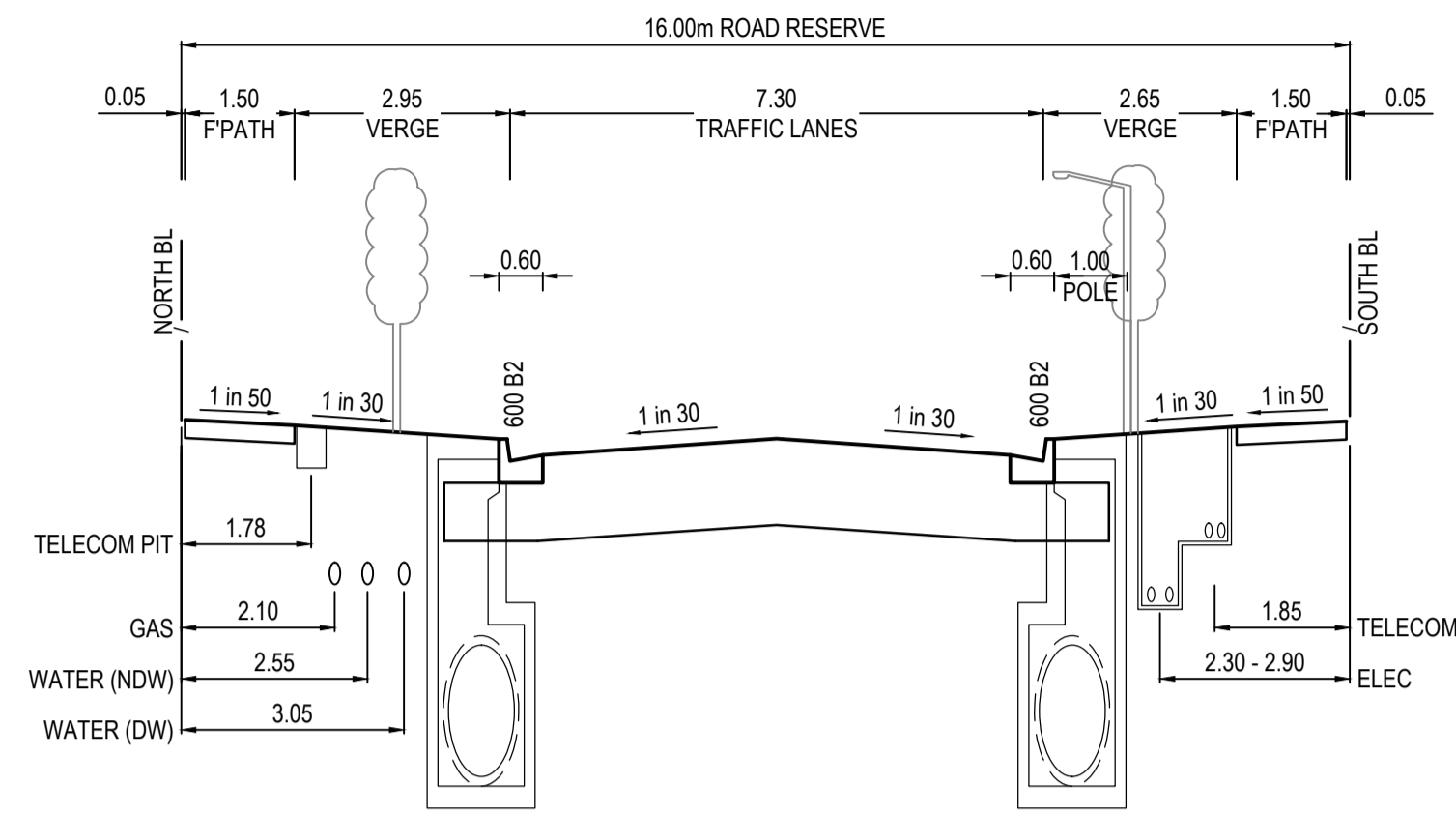

TORONTO WAY
16.00m ROAD RESERVE

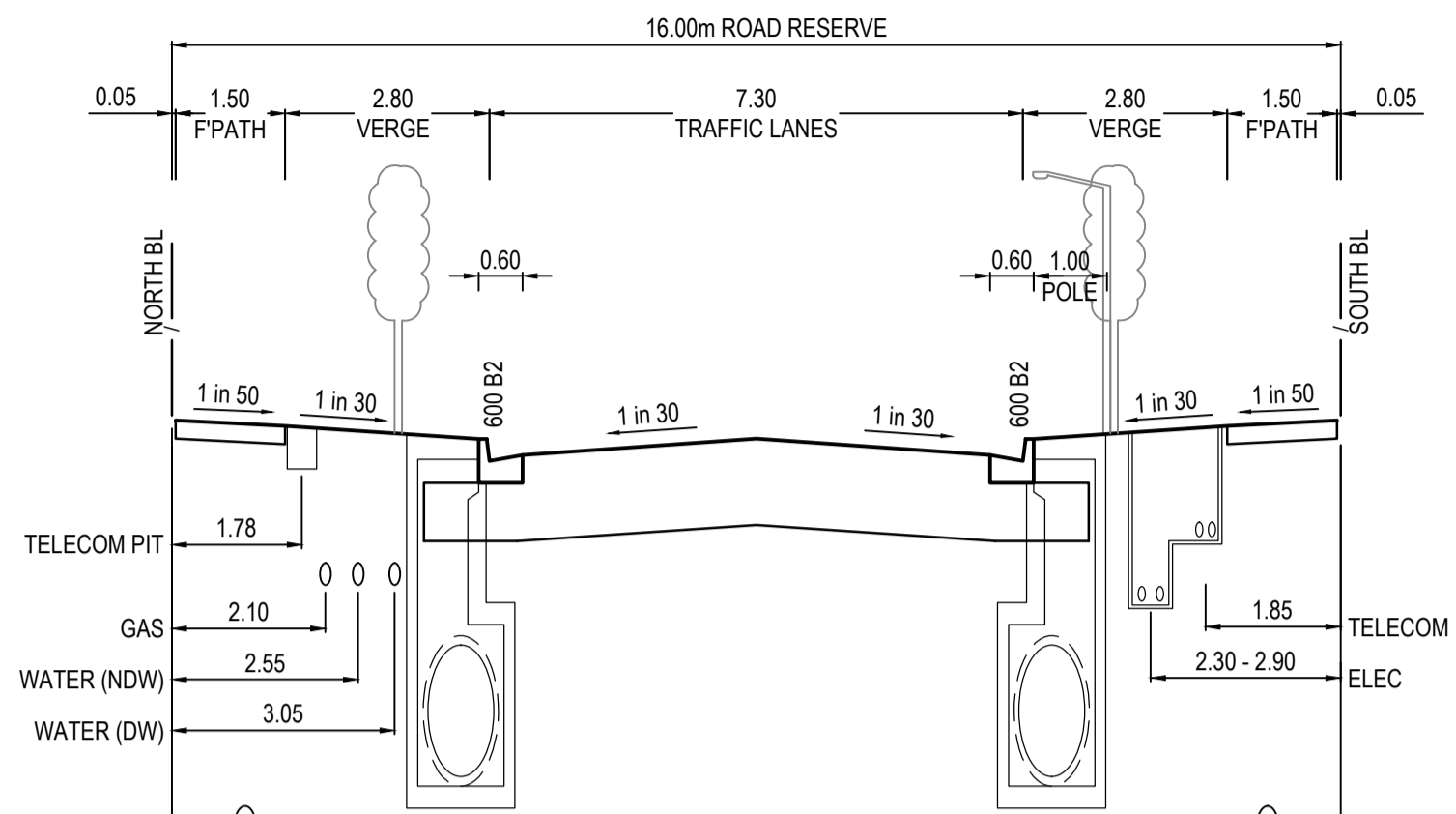

MOHAWK STREET & LAVAL STREET
16.00m ROAD RESERVE

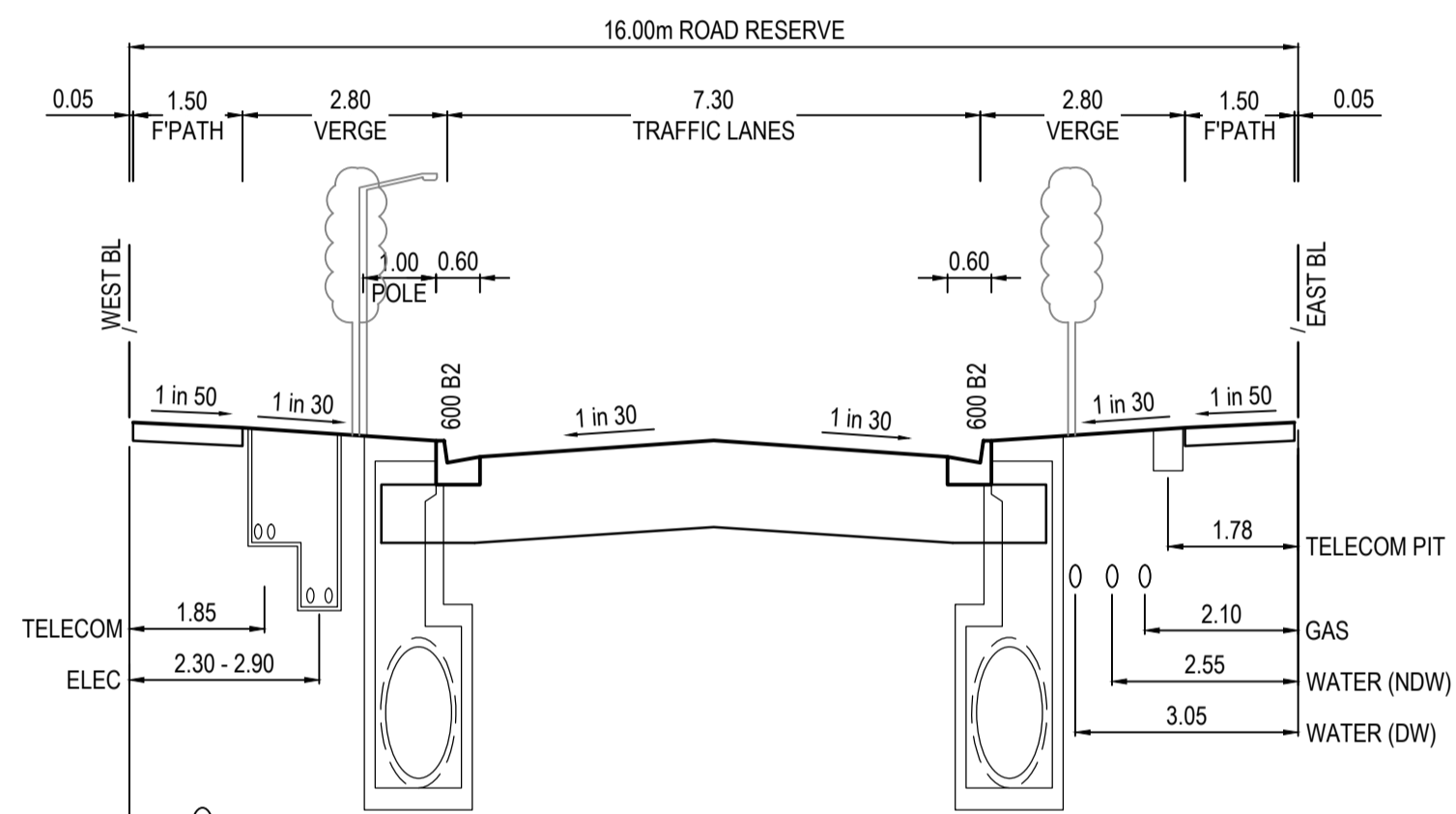

SAANICH DRIVE
16.00m ROAD RESERVE

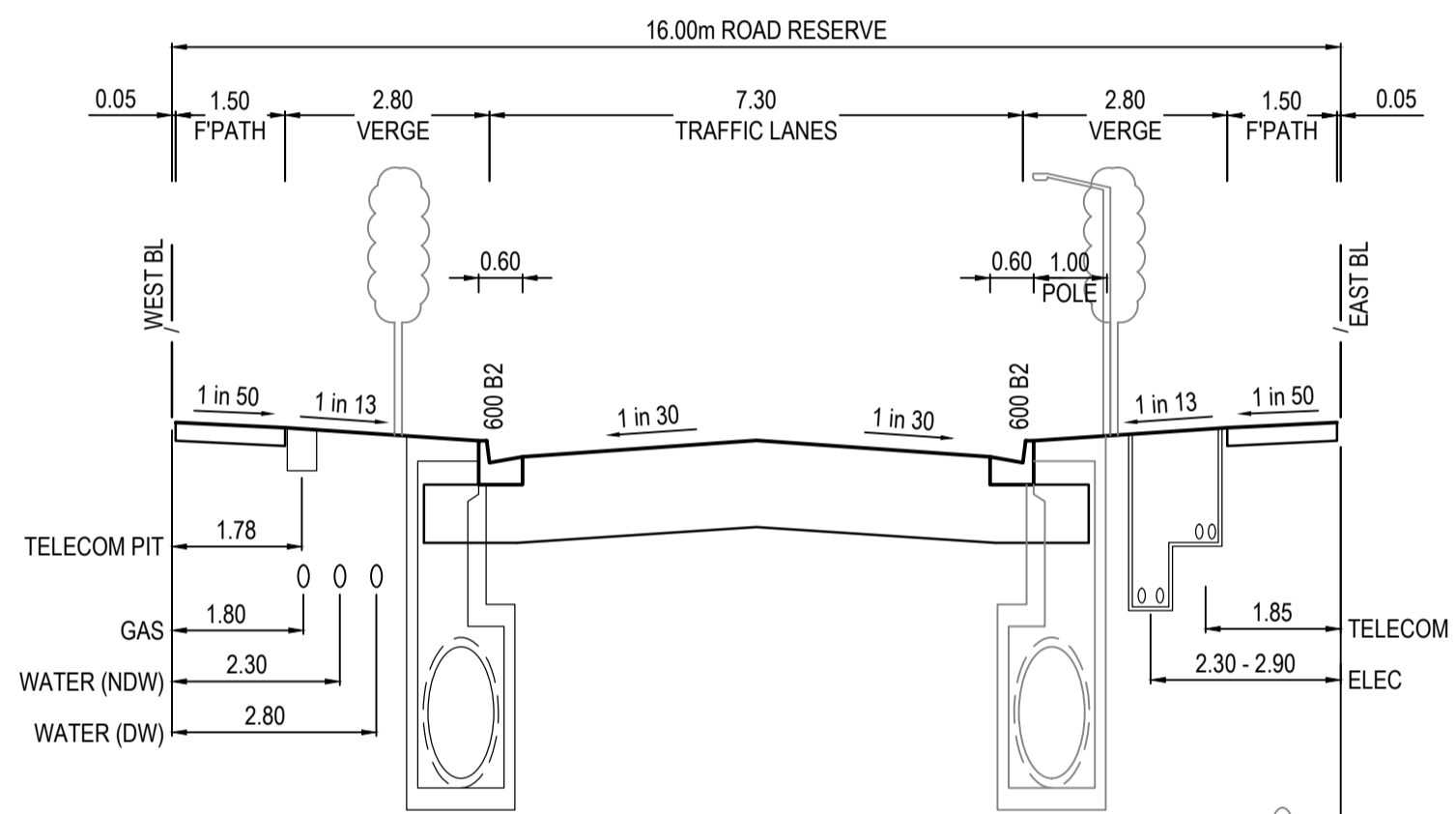

MADELINE WAY
16.00m ROAD RESERVE

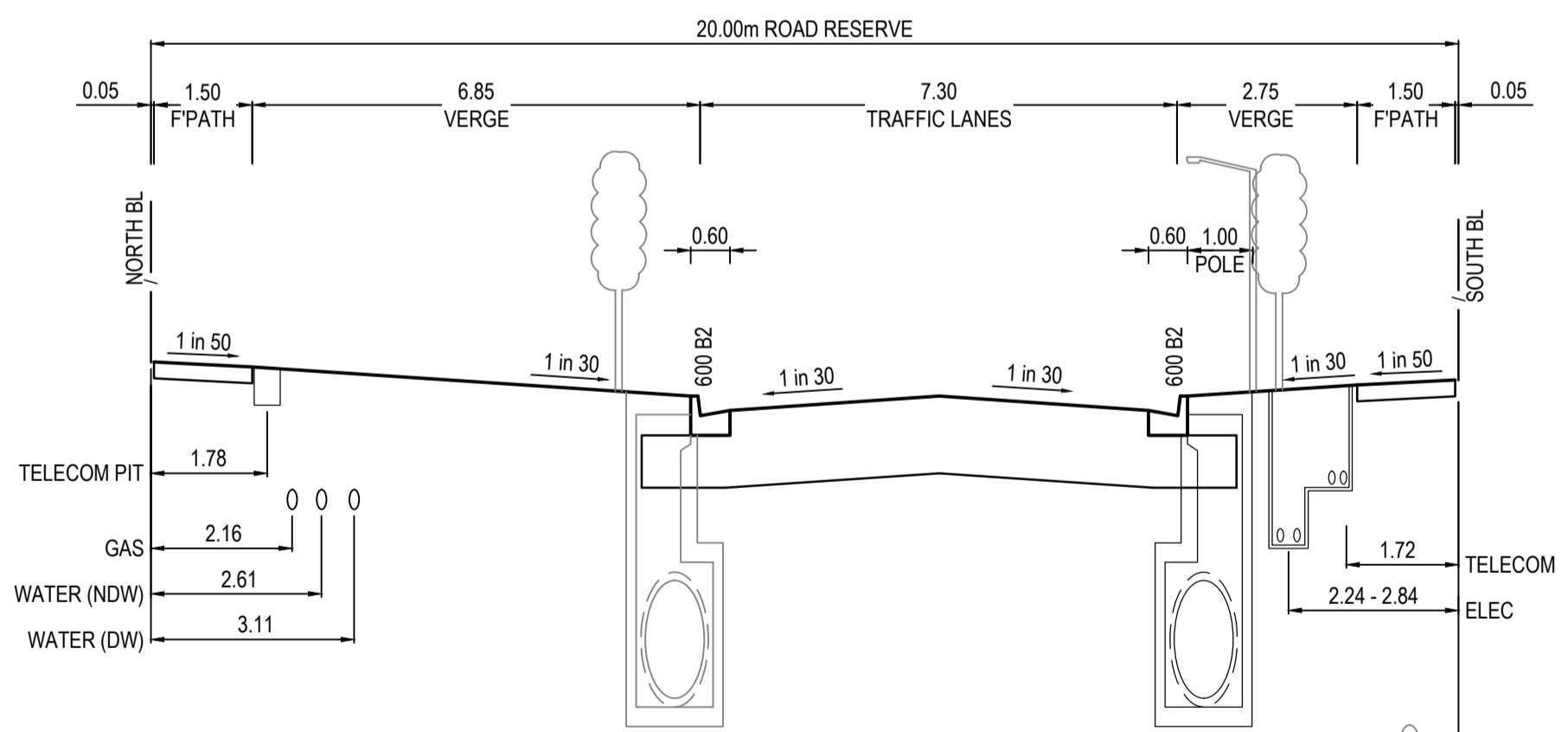

TASKER STREET
20.00m ROAD RESERVE

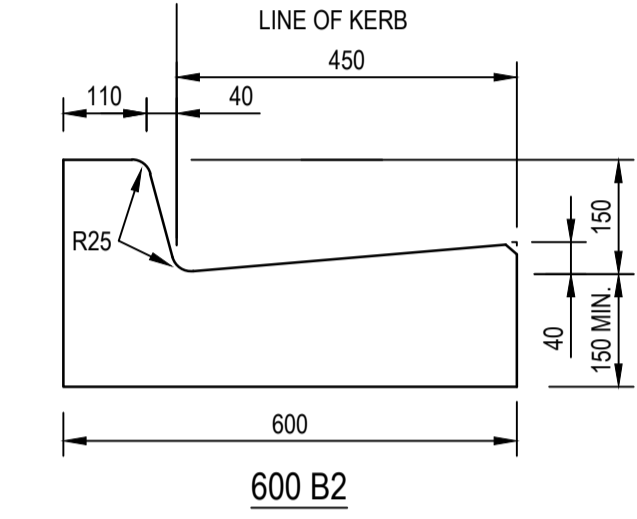

600 B2

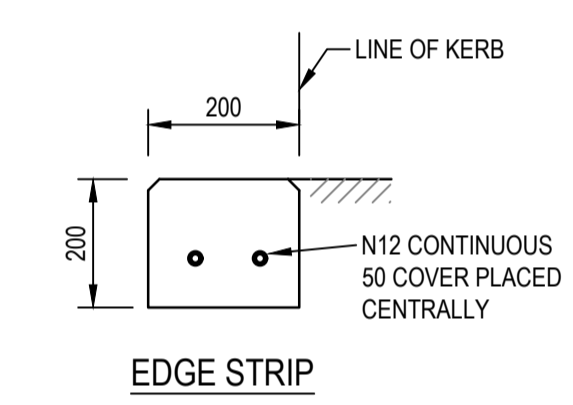

EDGE STRIP

KERB TYPES
NOT TO SCALE

TYPICAL ROAD CROSS SECTIONS
NOT TO SCALE

NOTE: STREET TREES CENTRALLY LOCATED BETWEEN BACK OF KERB AND EDGE OF FOOTPATH UNLESS SHOWN OTHERWISE

WARNING
EXTERNAL APPROVAL
THIS DRAWING IS SUBJECT TO THE APPROVAL OF
WYNDHAM CITY COUNCIL
AND IS A PRELIMINARY ISSUE
COUNCIL REFERENCE
#####

XREFS: XR-V210357-4-CI-BASE: XR-V210357-5-CI-BASE: XR-V210357-4-CI-EXISTING
CAD File: laumalci039\icData\102210001_05000\210357_Parklane_Gardens_Stages_4_to_8\Civil\Drafting\210357-CI-0070-0071.dwg

Rev.	Date	Description	Des.	Verif.	Appd.
1	16/07/2021	EXTERNAL ISSUE	B.Z	N.G.	



© Cardno Limited All Rights Reserved.
This document is produced by Cardno Limited solely for the benefit of and use by the client in accordance with the terms of the retainer. Cardno Limited does not and shall not assume any responsibility or liability whatsoever to any third party arising out of any use or reliance by third party on the content of this document.



Drawn	N.A.	Date	16/07/2021
Checked	B.Z	Date	16/07/2021
Designed	B.Z	Date	16/07/2021
Verified	N.G.	Date	16/07/2021
Approved		Date	

Client **PARKLANE GARDENS DEVELOPMENT PTY LTD**
Project **PARKLANE GARDENS**
504-530 BALLAN ROAD, WYNDHAM VALE
WYNDHAM CITY COUNCIL
Title **FUNCTIONAL LAYOUT - STAGES 4 & 5 TYPICAL DETAILS**

Status	FOR EXTERNAL ISSUE				
NOT TO BE USED FOR CONSTRUCTION PURPOSES					
Datum	A.H.D.	Melway Ref	233 J12	Scale	AS SHOWN
Drawing Number	V210357-CI-0070			Size	A1
Revision				Revision	1

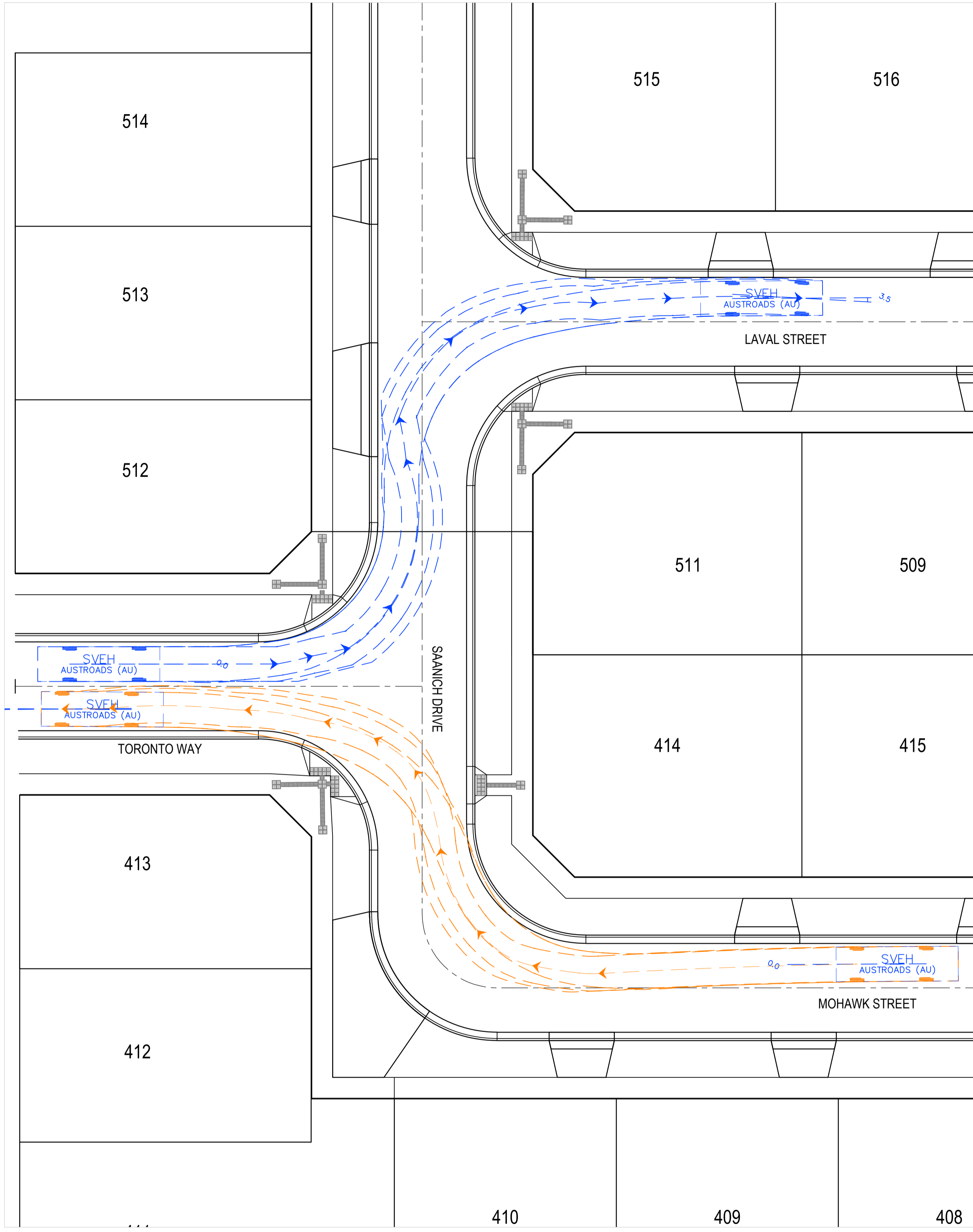

LAVAL STREET AND SAANICH DRIVE INTERSECTION
TORONTO WAY AND SAANICH DRIVE INTERSECTION
 SCALE 1:200

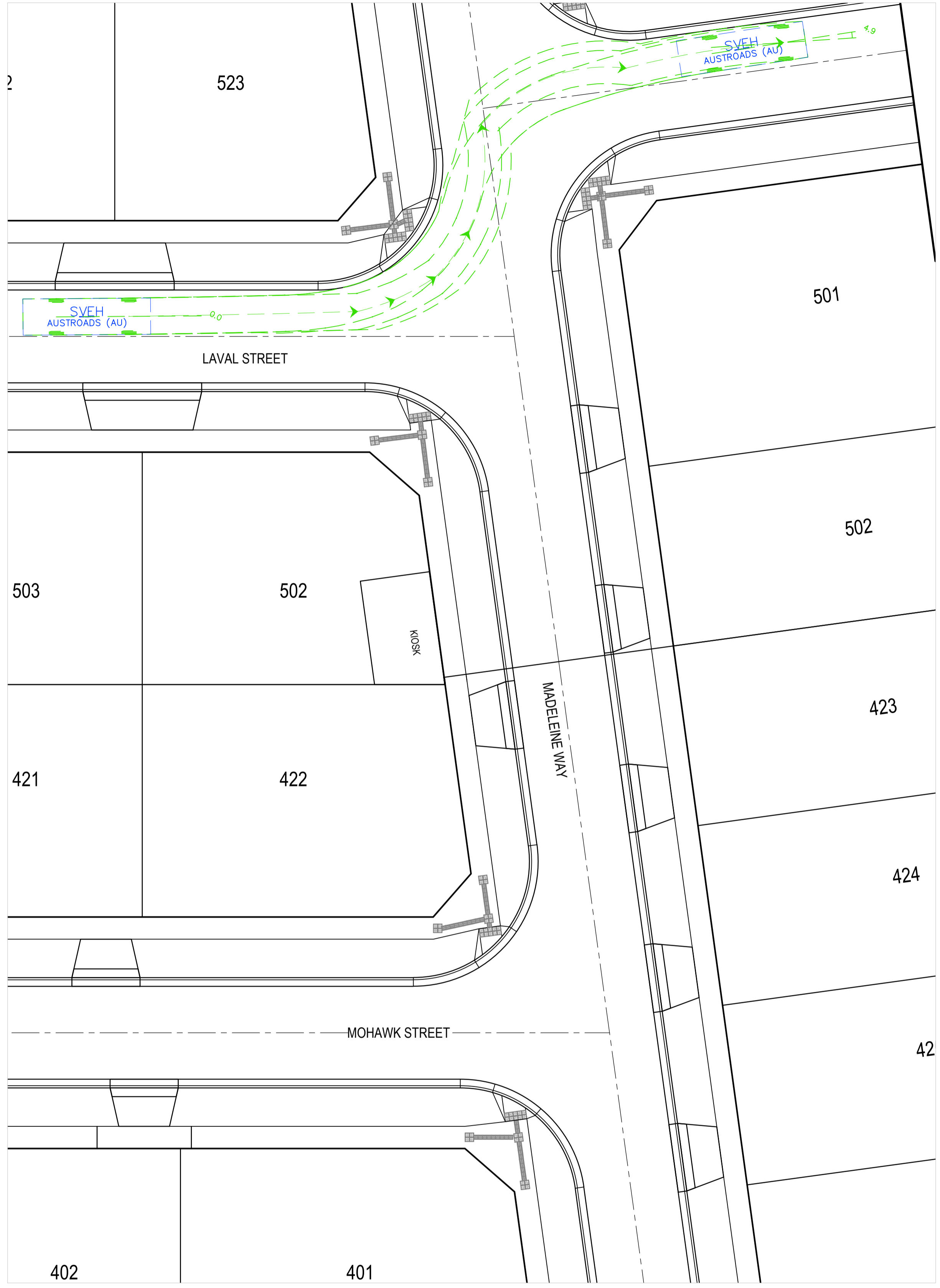

LAVAL STREET AND MADELEINE WAY INTERSECTION
MOHAWK STREET AND MADELEINE WAY INTERSECTION
 SCALE 1:200

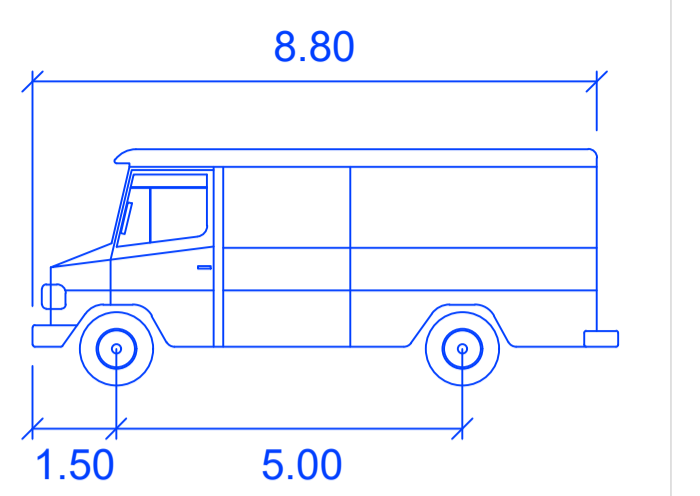
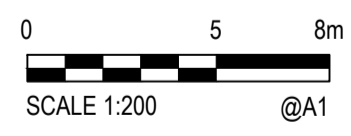

SVEH

	meters
Width	: 2.50
Track	: 2.50
Lock to Lock Time	: 6.0
Steering Angle	: 26.2

WARNING
 EXTERNAL APPROVAL
 THIS DRAWING IS SUBJECT TO THE APPROVAL OF
WYNDHAM CITY COUNCIL
 AND IS A PRELIMINARY ISSUE

COUNCIL REFERENCE
 #####

Rev.	Date	Description	Des.	Verif.	Appd.
1	16/07/2021	EXTERNAL ISSUE	B.Z.	N.G.	

wes gault
 wes@gault.net.au
 0408 692 443

gault+
 projects through partnerships

© Cardno Limited All Rights Reserved.
 This document is produced by Cardno Limited solely for the benefit of and use by the client in accordance with the terms of the retainer. Cardno Limited does not and shall not assume any responsibility or liability whatsoever to any third party arising out of any use or reliance by third party on the content of this document.

Cardno

Cardno Victoria Pty Ltd | ABN 47 106 610 913
 Level 4, 501 Swanston Street
 Melbourne VIC 3000
 Tel: 03 8415 7777 Fax: 03 8415 7788
 Web: www.cardno.com.au

Drawn	N.A.	Date	16/07/2021
Checked	B.Z.	Date	16/07/2021
Designed	B.Z.	Date	16/07/2021
Verified	N.G.	Date	16/07/2021
Approved		Date	

Client	PARKLANE GARDENS DEVELOPMENT PTY LTD		
Project	PARKLANE GARDENS 504-530 BALLAN ROAD, WYNDHAM VALE WYNDHAM CITY COUNCIL		
Title	FUNCTIONAL LAYOUT - STAGES 4 & 5 TUNING MANOEUVERS		

Status	FOR EXTERNAL ISSUE NOT TO BE USED FOR CONSTRUCTION PURPOSES			
Datum	A.H.D.	Melway Ref	233 J12	
Scale	1:200	Size	A1	
Drawing Number	V210357-CI-0071		Revision	1